North Macedonia vs Belgium
33 - 28
(17 - 14)

Match ended: 60:00

26 W807 R2
032

Referees: Sofija Petrovic (SRB), Lana Zrnic (SRB)

Throw-off: 07.03.2026, 17:00
Playing Hall Kumanovo, Kumanovo / MKD

Match Statistics Overview

North Macedonia (MKD)				Belgium (BEL)		
Total	1st half	2nd half		2nd half	1st half	**Total**
33	17	16	Goals	14	14	**28**
47	25	22	Shots	22	24	**46**
70%	68%	73%	Shot Percentage	64%	58%	**61%**
8	3	5	Turnovers	6	4	**10**
8	3	5	Rule Technical Fouls	6	4	**10**
52%	55%	50%	Attack Percentage	41%	44%	**42%**
41	21	20	Shots on Goal	21	20	**41**
89%	88%	91%	On Target Percentage	100%	92%	**96%**
13	6	7	Saves	4	4	**8**
32%	30%	33%	GK Save Percentage	20%	19%	**20%**
1	0	1	7m Goals	1	1	**2**
1	0	1	7m Shots	1	1	**2**
100%	0%	100%	7m Percentage	100%	100%	**100%**
0	0	0	Fast Break Goals	0	0	**0**
3	2	1	Powerplay goals	7	4	**11**
5	1	4	Shorthanded goals	0	1	**1**
3	3	2	Most goals in succession	2	2	**2**
1	0	1	Yellow Cards	1	1	**2**
6	2	4	2 min Suspension	1	1	**2**
0	0	0	Red Cards	0	0	**0**
0	0	0	Team Timeouts	0	0	**0**

Match Statistics Shots

North Macedonia (MKD)

Total
Shots (47)

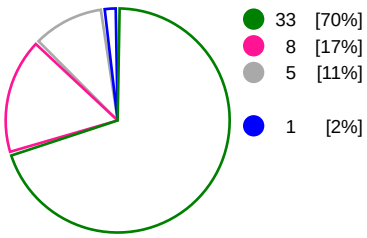

1st Half
Shots (25)

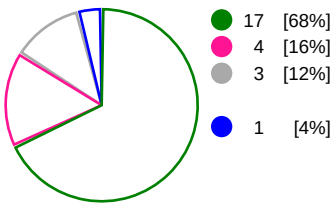

2nd Half
Shots (22)

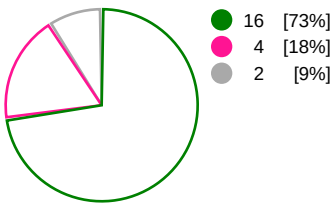

Belgium (BEL)

Total
Shots (46)

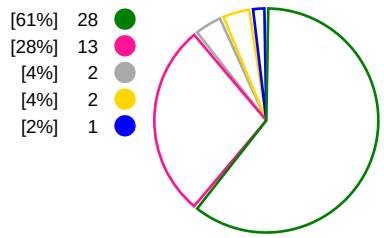

2nd Half
Shots (22)

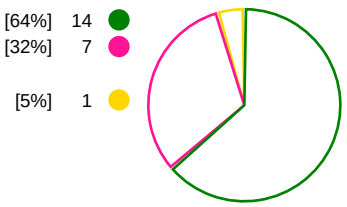

1st Half
Shots (24)

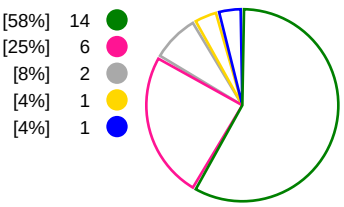

Goals Saves Missed Posts Blocks

Player Statistics: North Macedonia (MKD)

Goalkeeper		Total				All Saves/Shots					
No.	Name	Saves	Shots	%	GC	7M	6M	9M	Wing	BT	FB
12	PETKOVSKA Dragana	0	3	0	3	0% (0/1)	0% (0/2)				
16	ILIKJ Andrea	13	38	34	25	0% (0/1)	31% (5/16)	41% (5/12)	33% (3/9)		
	TOTALS	**13**	**41**	**31**	**28**	**0% (0/2)**	**27% (5/18)**	**41% (5/12)**	**33% (3/9)**		

Player			Total			All Goals/Shots							Additionals			Punishments		
No.	Name	Pos.	Goals	Shots	%	7M	7M%	6M	9M	Wing	BT	FB	Ass.	ST	BL	YC	2m	RC
1	CHURLINOSKA Matea		0	0	0													
7	GAKIDOVA Ivana		2	3	67			2/3						1			1	
10	KOLAROVSKA Ana Marija		0	0	0													
11	GUGULJANOVA Marija		0	1	0					0/1							2	
12	PETKOVSKA Dragana		0	0	0													
13	DJATEVSKA Ivana		1	2	50			1/2										
15	JANKULOVSKA Marija		8	13	62			5/7	3/6				1				1	
16	ILIKJ Andrea		0	0	0													
19	MLADENOVSKA Iva		6	6	100			2/2	3/3	1/1							1	
23	JANKULOVSKA Angela		0	0	0													
24	KOCEVA Borjana		0	0	0												1	
30	KIPRIJANOVSKA Jovana		6	8	75			5/5	1/3				2	1				
31	SEDLOSKA Andrea		2	3	67			1/1	1/2				1					
43	RIZOSKA Emilijana		2	3	67	1/1	100%	1/1		0/1								
72	STEFANOSKA Sara		6	8	75			6/7	0/1						1			
93	DAMJANOSKA Katerina		0	0	0													
	Player TOTALS		**33**	**47**	**70**	**1/1**	**100%**	**23/28**	**8/15**	**1/3**			**4**	**2**	**1**		**6**	

Officials			Punishments		
No.	Name		YC	2m	RC
A	GJORGJIJEVSKA Elena				
B	GRCHEVSKI Kristijan		1		
C	ANDREJEVA Tanja				
D	DOBREVSKI Nenad				
E	FILIPOVSKI Todor				
	TEAM		1		
	TOTALS		**1**	**6**	

Player Statistics: Belgium (BEL)

Goalkeeper		Total				All Saves/Shots					
No.	Name	Saves	Shots	%	GC	7M	6M	9M	Wing	BT	FB
1	ANTONISSEN Emma	0	5	0	5		0% (0/4)		0% (0/1)		
12	MUZIEK Liese	1	7	14	6		20% (1/5)	0% (0/2)			
16	EVENS Louise	7	29	24	22	0% (0/1)	11% (2/17)	33% (3/9)	100% (2/2)		
	TOTALS	**8**	**41**	**19**	**33**	**0% (0/1)**	**11% (3/26)**	**27% (3/11)**	**66% (2/3)**		

Player			Total			All Goals/Shots							Additionals			Punishments		
No.	Name	Pos.	Goals	Shots	%	7M	7M%	6M	9M	Wing	BT	FB	Ass.	ST	BL	YC	2m	RC
1	ANTONISSEN Emma		0	0	0													
3	DE BACKER Kato		0	0	0													
4	BOONS Fien		6	6	100			1/1		5/5			1					
6	ANTONISSEN Lotte		0	3	0			0/1		0/2								
8	ANTONISSEN Nele		13	17	76	2/2	100%	7/10	4/5				1				1	
9	BUELENS Sien		0	0	0									1				
11	FOHN Caroline		0	0	0												1	
12	MUZIEK Liese		0	0	0													
13	CARABIN Marie		0	0	0													
15	BOITEN Mirthe		0	1	0			0/1										
16	EVENS Louise		0	0	0													
18	CUYPERS Willemijn		0	3	0			0/3										
20	SCHELLINGEN Anna		0	0	0													
23	SMITS Munia		6	11	55			3/3	3/8				3	2				
24	GHIJSENS Estelle		2	2	100			2/2					2		1	1		
33	XHONNEUX Eva		1	3	33					1/3			1					
	Player TOTALS		**28**	**46**	**61**	**2/2**	**100%**	**13/21**	**7/13**	**6/10**			**8**	**3**	**1**	**1**	**2**	

Officials			Punishments		
No.	Name		YC	2m	RC
A	PETIT Clément		1		
B	REINERTZ Philipp				
C	MESTDAGH Robbie				
D	DELPIRE Joseph				
E	DOMS Elliot				
	TEAM		1		
	TOTALS		**2**	**2**	

Play-by-play 1st half

North Macedonia (MKD)				Belgium (BEL)	
		0 - 1		Goal Ghijsens, Estelle (24)	00:42
01:40	Missed shot Kiprijanovska (30)				
		0 - 2		Goal Smits, Munia (23)	01:47
				Yellow card Ghijsens, Estelle (24)	02:01
02:22	Goal Kiprijanovska, Jovana (30)	1 - 2			
				Shot Antonissen, Lotte (6) saved	02:40
		1 - 3		Goal Antonissen, Nele (8)	03:03
03:44	Goal Kiprijanovska, Jovana (30)	2 - 3			
			TF	Technical fault Antonissen, Nele (8)	03:58
				Turnover	03:58
04:40	Goal Jankulovska, Marija (15)	3 - 3			
		3 - 4		Goal Smits, Munia (23)	05:10
06:10	Goal Mladenovska, Iva (19)	4 - 4			
		4 - 5		Goal Smits, Munia (23)	06:59
07:41	Goal Stefanoska, Sara (72)	5 - 5			
				Shot Smits, Munia (23) saved	08:18
			2'	2 minutes suspension Antonissen (8)	08:26
08:40	Goal Kiprijanovska, Jovana (30)	6 - 5			
		6 - 6		Goal Smits, Munia (23)	09:22
09:45	Goal Kiprijanovska, Jovana (30)	7 - 6			
			TF	Technical fault Ghijsens (24)	10:23
				Turnover	10:23
10:38	Goal Stefanoska, Sara (72)	8 - 6			
		8 - 7		Goal Antonissen, Nele (8)	11:40
12:26	Missed shot Jankulovska, Marija (15)				
				Shot Antonissen, Lotte (6) saved	12:57
13:28	Shot Jankulovska, Marija (15) saved				
13:39	Goal Jankulovska, Marija (15)	9 - 7			
				Missed shot Cuypers, Willemijn (18)	14:24
14:36	Goal Stefanoska, Sara (72)	10 - 7			
				Missed shot Antonissen, Lotte (6)	15:16
15:39	Goal Mladenovska, Iva (19)	11 - 7			
16:15	2 minutes suspension Koceva (24)		2'		
		11 - 8		Goal Xhonneux, Eva (33)	16:27
17:20	Goal Mladenovska, Iva (19)	12 - 8			
		12 - 9		Goal Boons, Fien (4)	17:40
18:30	Shot Rizoska, Emilijana (43) saved				
18:58	Shot Stefanoska, Sara (72) saved				
		12 - 10		Goal Antonissen, Nele (8)	19:05
19:39	Goal Mladenovska, Iva (19)	13 - 10			
			TF	Technical fault Smits, Munia (23)	20:07
				Turnover	20:07
21:06	Missed shot Gakidova, Ivana (7)				
				Shot Cuypers, Willemijn (18) saved	21:21
				Shot on post Cuypers, Willemijn (18)	21:28

Play-by-play 1st half

North Macedonia (MKD)				Belgium (BEL)	
22:05	Goal Gakidova, Ivana (7)	14 - 10			
		14 - 11		Goal Smits, Munia (23)	22:53
23:26	Technical fault Stefanoska (72)				
23:26	Turnover				
		14 - 12		Goal Antonissen, Nele (8)	23:30
24:04	Goal Mladenovska, Iva (19)	15 - 12			
				Shot Antonissen, Nele (8) saved	24:41
25:36	Technical fault Mladenovska (19)				
25:36	Turnover				
				Technical fault Antonissen, Nele (8)	26:12
				Turnover	26:12
26:44	Goal Sedloska, Andrea (31)	16 - 12			
26:58	2 minutes suspension Nr. 19				
		16 - 13		7m Goal Antonissen, Nele (8)	27:01
27:45	Shot Kiprijanovska (30) saved				
28:40	Technical fault Gakidova, Ivana (7)				
28:40	Turnover				
		16 - 14		Goal Boons, Fien (4)	28:54
29:47	Goal Sedloska, Andrea (31)	17 - 14			
				Shot Smits, Munia (23) saved	30:00

Play-by-play 2nd half

North Macedonia (MKD)				Belgium (BEL)	
31:00	Goal Jankulovska, Marija (15)	18 - 14			
		18 - 15		Goal Antonissen, Nele (8)	31:31
31:48	Technical fault Stefanoska (72)				
31:48	Turnover				
				Shot Antonissen, Nele (8) saved	32:18
32:46	Goal Jankulovska, Marija (15)	19 - 15			
		19 - 16		Goal Antonissen, Nele (8)	33:32
33:57	Shot Djatevska, Ivana (13) saved				
34:06	2 minutes suspension Nr. 15				
		19 - 17		Goal Antonissen, Nele (8)	34:20
34:56	Goal Kiprijanovska, Jovana (30)	20 - 17			
		20 - 18		Goal Boons, Fien (4)	35:07
35:43	Goal Stefanoska, Sara (72)	21 - 18			
		21 - 19		Goal Boons, Fien (4)	36:13
37:40	Technical fault Kiprijanovska (30)				
37:40	Turnover				
				Shot Smits, Munia (23) saved	38:32
39:01	Missed shot Jankulovska, Marija (15)				
				Shot Antonissen, Nele (8) saved	39:14
40:26	Technical fault Guguljanova (11)				
40:26	Turnover				
				Shot Smits, Munia (23) saved	41:09
41:48	Goal Djatevska, Ivana (13)	22 - 19			
				2 minutes suspension Fohn (11)	41:50
				Technical fault Ghijsens (24)	42:21
				Turnover	42:21
42:57	Shot Guguljanova, Marija (11) saved				
				Shot on post Xhonneux, Eva (33)	43:27
43:45	Goal Jankulovska, Marija (15)	23 - 19			
		23 - 20		Goal Boons, Fien (4)	44:11
44:42	Goal Jankulovska, Marija (15)	24 - 20			
		24 - 21		Goal Antonissen, Nele (8)	45:16
45:48	Goal Stefanoska, Sara (72)	25 - 21			
				Technical fault Boons, Fien (4)	46:25
				Turnover	46:25
47:22	7m Goal Rizoska, Emilijana (43)	26 - 21			
		26 - 22		Goal Antonissen, Nele (8)	48:14
49:15	Shot Stefanoska, Sara (72) saved				
49:20	Technical fault Gakidova, Ivana (7)				
49:20	Turnover				
49:49	2 minutes suspension Nr. 11				
				Shot Xhonneux, Eva (33) saved	50:03
				Yellow card unknown player	50:41
51:10	Goal Jankulovska, Marija (15)	27 - 22			
		27 - 23		Goal Smits, Munia (23)	51:30

Play-by-play 2nd half

North Macedonia (MKD)				Belgium (BEL)	
52:23	Shot Jankulovska, Marija (15) saved				
			TF	Technical fault Cuypers (18)	52:51
				Turnover	52:51
52:53	Goal Rizoska, Emilijana (43)	28 - 23			
				Shot Antonissen, Nele (8) saved	53:05
53:19	Yellow card unknown player				
			TF	Technical fault Smits, Munia (23)	54:06
				Turnover	54:06
54:10	Goal Stefanoska, Sara (72)	29 - 23			
		29 - 24		Goal Ghijsens, Estelle (24)	54:39
55:18	Goal Mladenovska, Iva (19)	30 - 24			
			TF	Technical fault Fohn, Caroline (11)	55:44
				Turnover	55:44
56:13	Goal Jankulovska, Marija (15)	31 - 24			
56:29	2 minutes suspension Nr. 11				
		31 - 25	7	7m Goal Antonissen, Nele (8)	56:33
57:48	Missed shot Jankulovska, Marija (15)				
			TF	Technical fault Smits, Munia (23)	58:01
				Turnover	58:01
58:04	Goal Kiprijanovska, Jovana (30)	32 - 25			
		32 - 26		Goal Antonissen, Nele (8)	58:13
58:44	Goal Gakidova, Ivana (7)	33 - 26			
58:53	2 minutes suspension Gakidova (7)				
		33 - 27		Goal Antonissen, Nele (8)	59:06
59:43	Technical fault Stefanoska (72)		TF		
59:43	Turnover				
				Shot Boiten, Mirthe (15) saved	59:56
		33 - 28		Goal Boons, Fien (4)	59:57

Team Statistics Attack

North Macedonia (MKD)

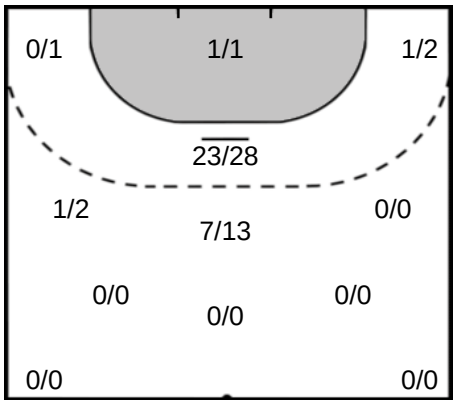

Belgium (BEL)

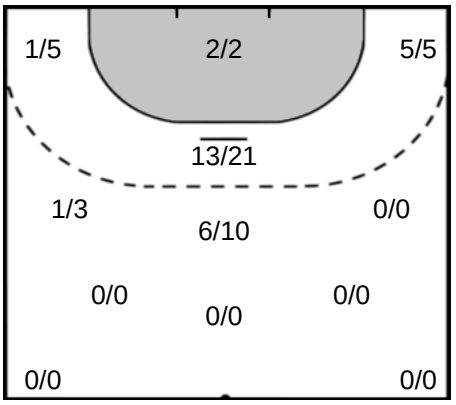

15 JANKULOVSKA Marija

Goals: 8
Shots: 13
61 %

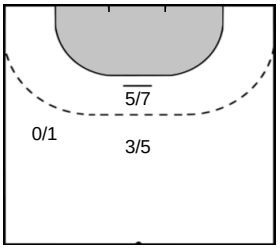

ANTONISSEN Nele 8

Goals: 13
Shots: 17
76 %

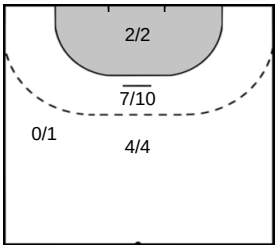

30 KIPRIJANOVSKA Jovana

Goals: 6
Shots: 8
75 %

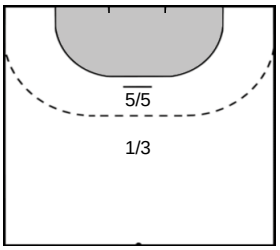

SMITS Munia 23

Goals: 6
Shots: 11
54 %

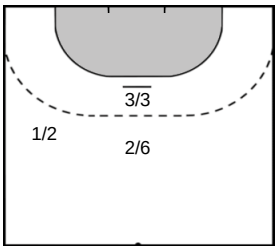

72 STEFANOSKA Sara

Goals: 6
Shots: 8
75 %

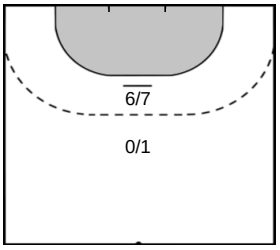

BOONS Fien 4

Goals: 6
Shots: 6
100 %

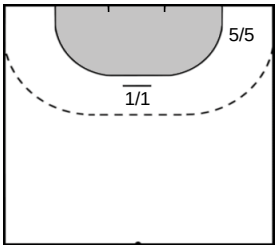

19 MLADENOVSKA Iva

Goals: 6
Shots: 6
100 %

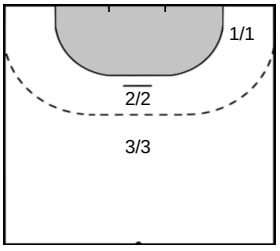

XHONNEUX Eva 33

Goals: 1
Shots: 3
33 %

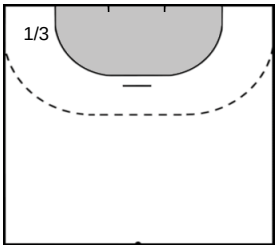

Team Statistics Attack

North Macedonia (MKD)

7 GAKIDOVA Ivana

Goals: 2
Shots: 3
66 %

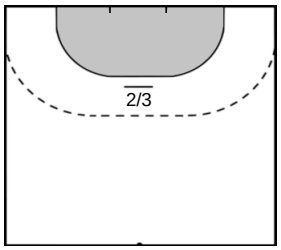

31 SEDLOSKA Andrea

Goals: 2
Shots: 3
66 %

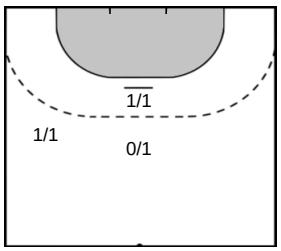

43 RIZOSKA Emilijana

Goals: 2
Shots: 3
66 %

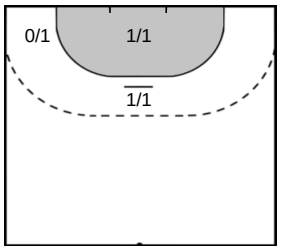

13 DJATEVSKA Ivana

Goals: 1
Shots: 2
50 %

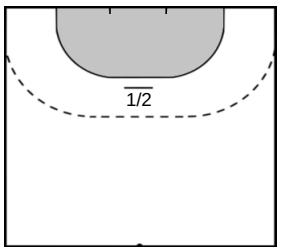

11 GUGULJANOVA Marija

Goals: 0
Shots: 1
0 %

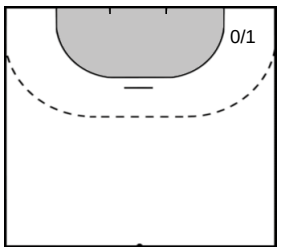

Belgium (BEL)

ANTONISSEN Lotte 6

Goals: 0
Shots: 3
0 %

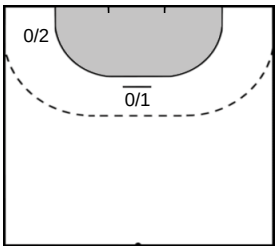

CUYPERS Willemijn 18

Goals: 0
Shots: 3
0 %

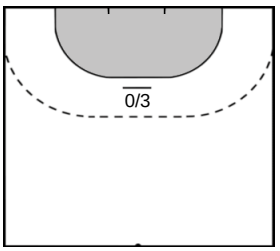

GHIJSENS Estelle 24

Goals: 2
Shots: 2
100 %

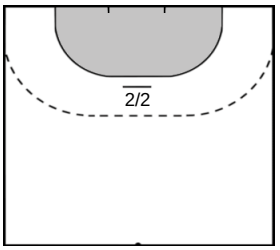

BOITEN Mirthe 15

Goals: 0
Shots: 1
0 %

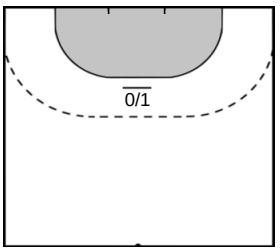

Goalkeeper Statistics

North Macedonia (MKD)

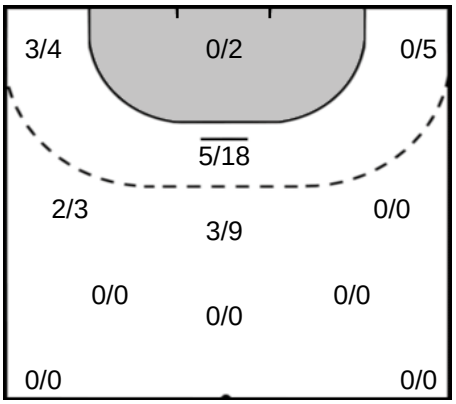

16 ILIKJ Andrea

Saves: 13
Shots: 38
34 %

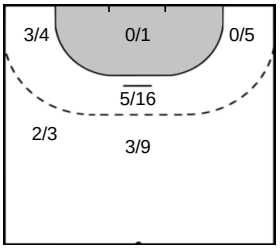

12 PETKOVSKA Dragana

Saves: 0
Shots: 3
0 %

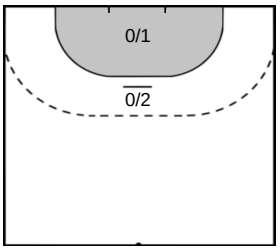

Belgium (BEL)

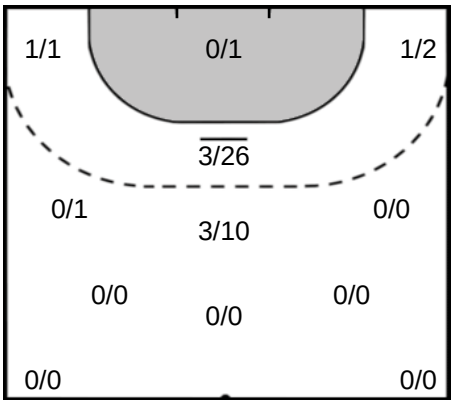

EVENS Louise 16

Saves: 7
Shots: 29
24 %

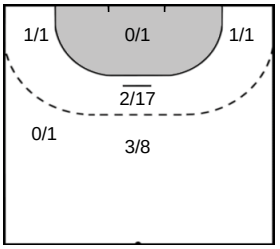

MUZIEK Liese 12

Saves: 1
Shots: 7
14 %

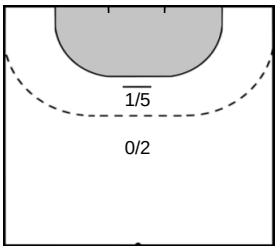

ANTONISSEN Emma 1

Saves: 0
Shots: 5
0 %

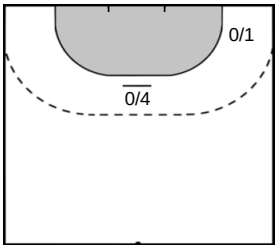

Legend

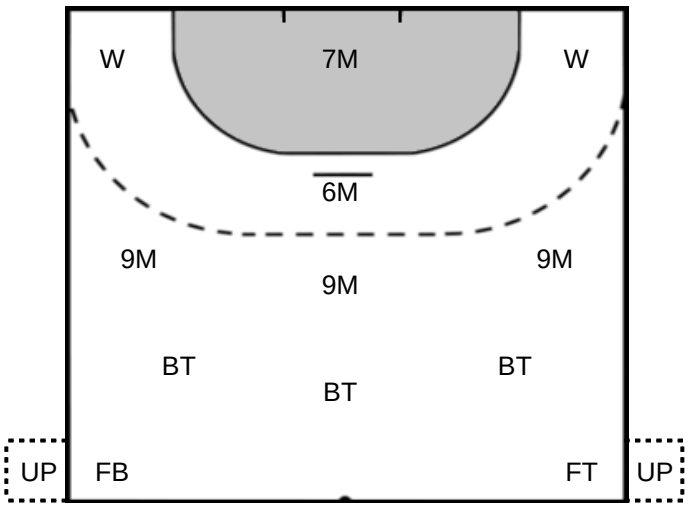

%	Efficiency
Ass.	Assists
Pos.	Position
GC.	Goals conceded
7M	7-metre Shots
W	Wing Shots (Right, Left)
BT	Breakthrough (Right, Center, Left)
FB	Fast Break
6M	6-metre Shots
9M	9-metre Shots (Right, Center, Left)
FT	Free Throw
ST	Steals
BL	Blocks
YC	Yellow Cards
RC	Red Cards
BC	Blue Cards
2m	2 Minute Suspensions
UP	Unassigned Position